

V1844

AVERAGE/MOINS FACILE

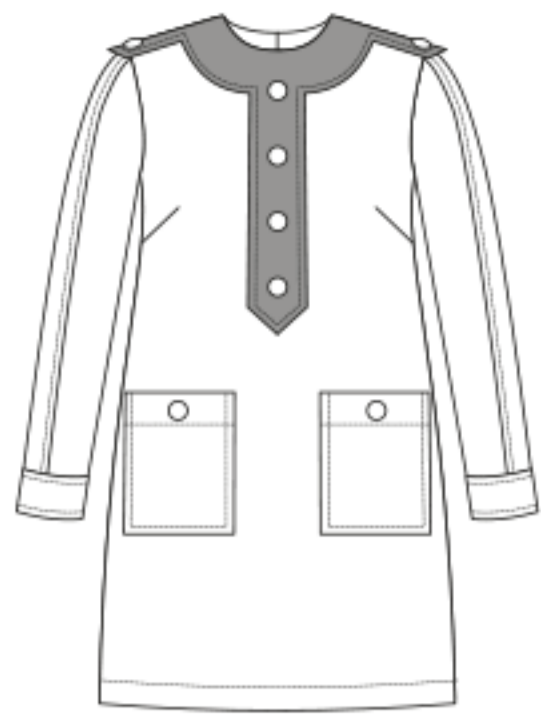

A

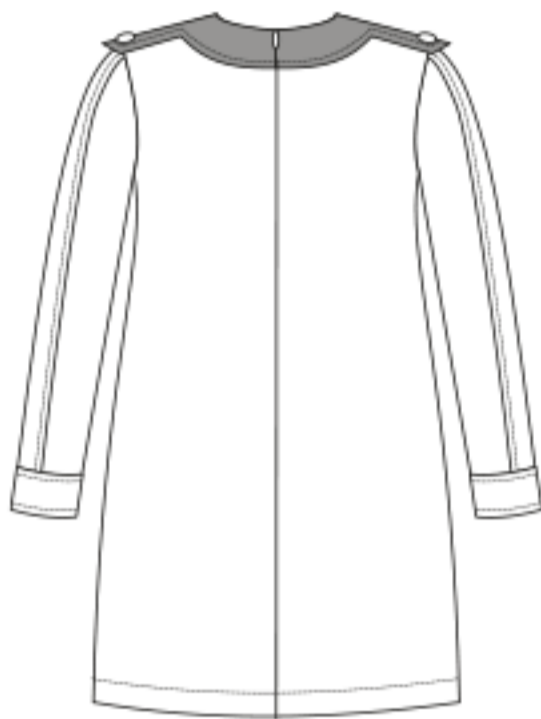

A

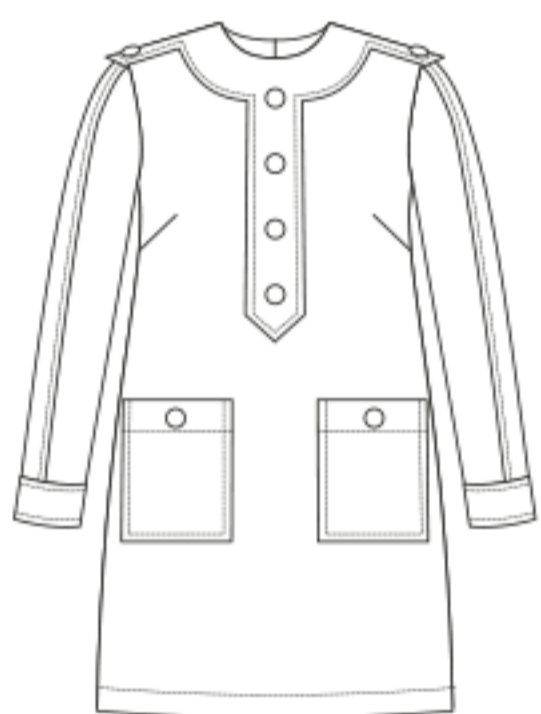

B

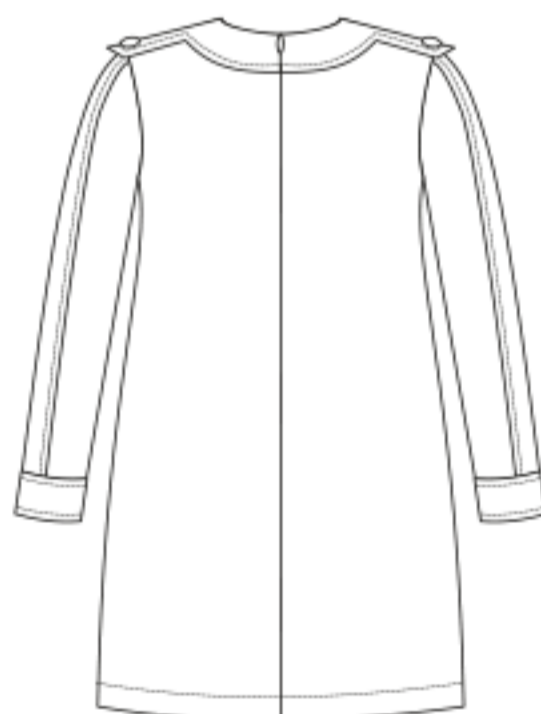

B

MISSES' AND MISSES' PETITE DRESS: Lined, fitted dress, epaulettes and center front banding with button trim, three-piece set-in sleeves with cuff detail, patch pockets, invisible back zipper. Separate pattern pieces are included for cup sizes A,B,C,D. **FABRICS:** Wool Crepe, Gabardine, Linen. **Interfacing:** Fusible Interfacing. **Lining:** Lining Fabric. Unsuitable for obvious diagonals. *With Nap. **Without Nap.

Combinations: **B5**(8-10-12-14-16), **F5**(16-18-20-22-24)

Sizes	8	10	12	14	16	18	20	22	24
Dress A									
45****	2 ³ / ₈	2 ³ / ₈	2 ³ / ₈	2 ³ / ₈	2 ³ / ₈	2 ¹ / ₂	2 ¹ / ₂	2 ¹ / ₂	2 ⁵ / ₈
60****	1 ⁷ / ₈	1 ⁷ / ₈	1 ⁷ / ₈	1 ⁷ / ₈	2	2	2 ¹ / ₈	2 ¹ / ₈	2 ¹ / ₈
Contrast A (Neckband)									
45, 60****	3/4	3/4	3/4	3/4	7/8	7/8	7/8	7/8	7/8
Dress B									
45****	2 ¹ / ₂	2 ⁵ / ₈	2 ³ / ₄	2 ³ / ₄	2 ³ / ₄	3 ¹ / ₈	3 ¹ / ₈	3 ¹ / ₄	3 ³ / ₈
60****	1 ⁷ / ₈	2	2	2	2	2 ³ / ₈	2 ³ / ₈	2 ³ / ₈	2 ³ / ₈
Lining A,B									
45***	1 ³ / ₈	1 ⁵ / ₈	1 ⁵ / ₈	1 ⁵ / ₈	1 ⁷ / ₈	1 ⁷ / ₈	2	2	2
Fusible Interfacing A,B									
45***	3/4	3/4	3/4	3/4	7/8	7/8	7/8	7/8	7/8

NOTIONS: One 22" (55cm) Invisible Zipper and Eight 7/8" (2.2cm) Buttons.

FINISHED GARMENT MEASUREMENTS

Measurement at bustline

A Cup	35 ¹ / ₂	36 ¹ / ₂	38	40	42	44	46	48	50
B Cup	36 ¹ / ₂	37 ¹ / ₂	39	41	43	45	47	49	51
C Cup	37 ¹ / ₂	38 ¹ / ₂	40	42	44	46	48	50	52
D Cup	38 ¹ / ₂	39 ¹ / ₂	41	43	45	47	49	51	53

Width, lower edge

Dress A,B	39 ¹ / ₂	40 ¹ / ₂	42	44	46	48	50	52	54
------------------	--------------------------------	--------------------------------	----	----	----	----	----	----	----

Back length from base of neck

Dress A,B	32 ³ / ₄	33	33 ¹ / ₄	33 ¹ / ₂	33 ³ / ₄	34	34 ¹ / ₄	34 ¹ / ₂	34 ³ / ₄
------------------	--------------------------------	----	--------------------------------	--------------------------------	--------------------------------	----	--------------------------------	--------------------------------	--------------------------------

ROBE (J. FEMMES ET PETITES J. FEMMES): Robe doublée ajustée, à épaulettes et bande au milieu devant avec galon à boutons, manches montées en trois pièces avec détail de poignet, poches plaquées, fermeture à glissière invisible au dos. Des pièces de patron séparées incluses pour tailles de bonnet A,B,C,D. **TISSUS:** Crêpe de laine, Gabardine, Toile de lin. **Entoilage:** Entoilage thermocollant. **Doublure:** Tissu à doublure. Grandes diagonales ne conviennent pas. *Avec Sens. **Sans Sens.

Séries: **B5**(8-10-12-14-16), **F5**(16-18-20-22-24)

Tailles	8	10	12	14	16	18	20	22	24
Robe A									
115cm***	2.2	2.2	2.2	2.2	2.2	2.3	2.3	2.3	2.4
150cm***	1.8	1.8	1.8	1.8	1.9	1.9	2.0	2.0	2.0
Contraste A (Bande d'encolure)									
115cm*	0.7	0.7	0.7	0.7	0.7	0.8	0.8	0.8	0.8
Robe B									
115cm***	2.3	2.4	2.6	2.6	2.6	2.8	2.9	3.0	3.0
150cm***	1.8	1.9	1.9	1.9	1.9	2.2	2.2	2.2	2.2
Doublure A,B									
115cm**	1.3	1.5	1.5	1.5	1.8	1.8	1.8	1.9	1.9
Entoilage Thermocollant A,B									
115cm***	0.7	0.7	0.7	0.7	0.7	0.8	0.8	0.8	0.8

MERCERIE: 1 Fermeture à Glissière invisible de 55cm et 8 boutons de 2.2cm.

MESURES DU VÊTEMENTS FINI

Mesure à la Poitrine

Bonnet A	90	93	96.5	101.5	106.5	111.5	116.5	121.5	126.5
Bonnet B	93	95.5	99	104	109	114	119	124	129
Bonnet C	95.5	98	101.5	106.5	111.5	116.5	121.5	126.5	131.5
Bonnet D	98	100.5	104	109	114	119	124	129	134

Largeur à l'ourlet

Robe A,B	100.5	103	107	112	117	122	127	132	137
-----------------	-------	-----	-----	-----	-----	-----	-----	-----	-----

Longueur – dos, votre nuque à l'ourlet

Robe A,B	83	84	84.5	85	86	86.5	87	88	88
-----------------	----	----	------	----	----	------	----	----	----