

8317

23 PIECES

MISSES' COSTUMES

Fabrics: Brocade, Cotton Types, Crepe, Dupioni, Jacquards, Linen Types, Poplin, Satin, Shantung, Taffeta. Extra fabric needed to match plaids, stripes or one-way design fabrics.

Notions: Thread, 1½ yd. of ¼" wide ribbon for ties, 8¾ yd. of ½" wide horsehair braid, one pkg. of ½" wide double fold bias tape, six grommets, 1½ yd. of ½" wide rigilene boning.

Look for Simplicity Trims.

BODY MEASUREMENTS (For Sizing Help Visit www.simplicity.com/sizehelp)

Bust	30½	31½	32½	34	36	38	40	42	44	46	In
Waist	23	24	25	26½	28	30	32	34	37	39	"
Hip-9" below waist											
	32½	33½	34½	36	38	40	42	44	46	48	"
Back-neck to waist	15½	15¾	16	16¼	16½	16¾	17	17¼	17¾	17½	"
Sizes	6	8	10	12	14	16	18	20	22	24	
European	32	34	36	38	40	42	44	46	48	50	

A Kimono and Skirt

45***	5	5½	5¼	5¼	5¼	5¼	5¼	5¼	5¼	6	Yd
60***	4¼	4¼	4¾	4¾	4½	4½	4¾	5	5	5½	"

Contrast Bands and Waist Cincher

45***	1¾	1¾	1¾	1¾	1¾	1¾	1¾	1¾	2	2½	Yd
60***	1½	1½	1½	1½	1½	1½	1½	1½	1¾	1¾	"

Band and Bow Interfacing- 2½ yd. of 20" to 25" lightweight fusible, such as Pellon®

Trim- 13¾ yd. of 1¾" wide pre-gathered lace with flat lace edging, 1¾ yd. of 3" to 4" wide flat lace, ¼ yd. of ¾" wide hook and loop tape, 1¾ yd. of ½" wide ribbon for lacing and bow

A,B,C Waist Cincher Interfacing- ¾ yd. of 20" to 25" heavyweight fusible, such as Peltex®

Elastic- 1¼ yd. of 1" wide

B Kimono and Upper Skirt Ruffle

45***	4¾	4¾	4½	4½	4½	4¾	4¾	4¾	5	5½	Yd
60***	3½	3¾	3¾	3¾	3¾	3¾	4	4½	4¾	4¾	"

Contrast Bands and Lower Skirt Ruffle

45***	2¼	2¼	2¼	2¾	2¾	2¾	2¾	2¾	2¾	2¾	Yd
60***	1¾	1¾	1¾	1¾	1¾	1¾	1¾	1¾	1¾	1¾	"

Waist Cincher and Middle Skirt Ruffle

45" or 60***	1¼	1¼	1¼	1¼	1¼	1¼	1¼	1¼	1¼	1½	Yd
--------------	----	----	----	----	----	----	----	----	----	----	----

Band Interfacing- 1¾ yd. of 20" to 25" lightweight fusible, such as Pellon®

Trim: 2¾ yd. of ½" wide ribbon for lacing and waist tie

C Kimono and Overskirt

45***	6	6	6½	6½	6½	6¼	6¼	6¼	6¼	6½	Yd
60***	5½	5½	5½	5¼	5½	5½	6	6½	6½	6¼	"

Contrast Bands and Overskirt Ruffle

45***	2	2	2	2¼	2¼	2¼	2¼	2¼	2¼	2¼	Yd
60***	1½	1½	1½	1¾	1¾	1¾	1¾	1¾	1¾	1¾	"

Skirt and Bow

45***	2¾	2¾	2¾	2¾	2¾	2¾	2¾	2¾	3¾	3¼	Yd
60***	2½	2½	2½	2½	2½	2½	2½	2½	2½	2½	"

Waist Cincher, Band Ruffles, and Overskirt Contrast

45***	3½	3¾	3¾	3¾	3¾	3¾	3¾	3¾	3¾	3¾	Yd
60***	3½	3½	3½	3½	3½	3½	3½	3¾	3¾	3¾	"

Band and Bow Interfacing- 2½ yd. of 20" to 25" lightweight fusible, such as Pellon®

Trim- 2 yd. of ¼" wide ribbon for drawstring, ¼ yd. of ¾" wide hook and loop tape, 2¾ yd. of ½" wide ribbon for lacing and waist tie

FINISHED GARMENT MEASUREMENTS (Includes Design and Wearing EASE)

A,B,C Bust	37	38	39	40½	42	44	46	48	51	53	In
-------------------	----	----	----	-----	----	----	----	----	----	----	----

*without nap **with nap ***with or without nap

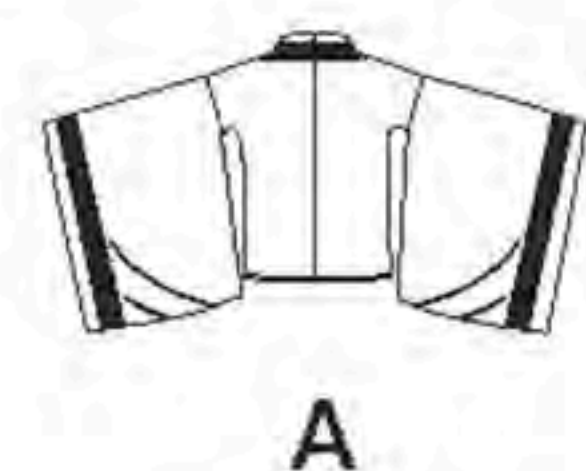

A

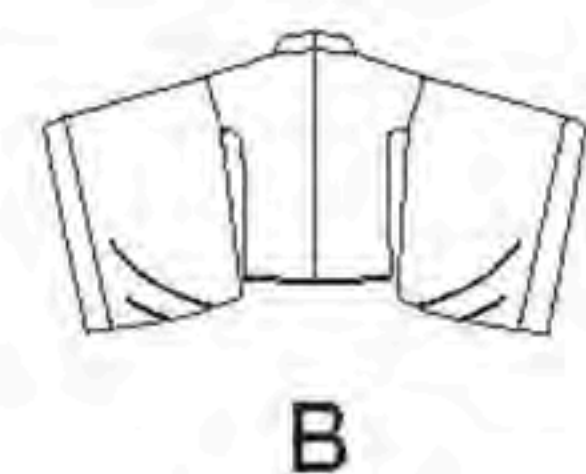

B

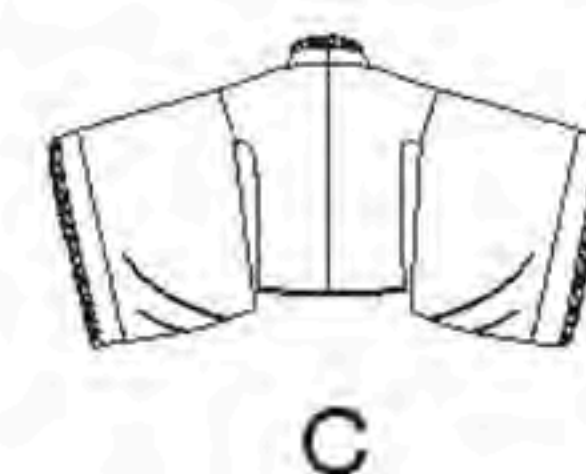

C



A



B,C



C

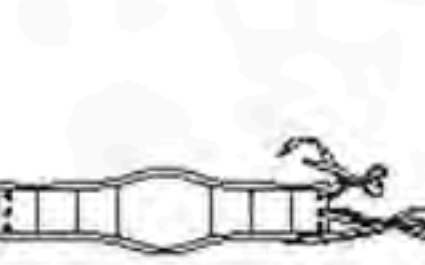

A

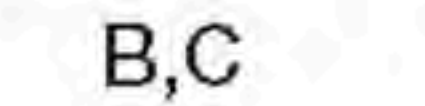

B,C

COSTUMES POUR JEUNE FEMME

Tissus: Brocart, Cotonnades, Crêpe, Soie Dupionée, Soie Damassée, Toile de Lin, Popeline fine, Satin, Shantung, Taffetas. Prévoyez davantage de tissu pour raccorder les écossais, les rayures ou les motifs unidirectionnels.

Mercerie: Fil, 1.30m de ruban de 6mm de large pour les liens, 7.90m de soutache de crin de cheval de 1.3cm de large, un paquet de ruban de biais double de 1.3cm de large, six ceillots, 1.40m de baleine rigilene de 1.3cm de large. Demandez les garnitures de Simplicity.

MESURES NORMALISÉES

Poitrine	78	80	83	87	92	97	102	107	112	117	cm
Taille	58	61	64	67	71	76	81	87	94	99	"
Hanches (23cm au-dessous de la taille)											
	83	85	88	92	97	102	107	112	117	122	cm
Dos (encolure à taille)	39.5	40	40.5	41.5	42	42.5	43	44	44	44.5	cm
Tailles Françaises	6	8	10	12	14	16	18	20	22	24	
	34	36	38	40	42	44	46	48	50	52	

A Kimono et Jupe

115cm**	4.60	4.70	4.80	4.80	5.30	5.30	5.30	5.40	5.40	5.40	m
150cm**	3.90	3.90	4.00	4.00	4.10	4.10	4.50	4.50	4.60	4.70	"

Bandes et Corset Contrastants

115cm**	1.60	1.60	1.60	1.70	1.70	1.70	1.70	1.70	1.80	1.90	m
150cm**	1.50	1.50	1.50	1.50	1.50	1.60	1.60	1.60	1.60	1.60	"

Entoilage de la Bande et du Noeud - 2.30m de 51cm à 64cm, léger, thermocollant tel que Pellon®

Garniture- 12.70m de dentelle préformée de 4.5cm de large avec bord plat, 1.30m de dentelle plate de 7.5cm à 10cm de large, 0.20m de fermeture agrippante de 2cm de large, 1.70m de de ruban de 1.5cm de large pour le laçage et le noeud.

A,B,C Entoilage du Corset - 0.70m de 51cm à 64cm, épais thermocollant tel que Peltex®

Élastique- 1.10m de 2.5cm de large

B Kimono et Volant Supérieur de la Jupe

115cm**	4.00	4.00	4.10	4.10	4.20	4.30	4.40	4.50	4.60	4.60	m
150cm**	3.30	3.40	3.40	3.40	3.40	3.50	3.60	3.80	3.90	4.00	"

Bandes et Volant Inférieur Contrastants de la Jupe

115cm**	2.10	2.10	2.10	2.10	2.10	2.10	2.10	2.10	2.10	2.20	m
150cm**	1.60	1.60	1.60	1.60	1.60	1.60	1.60	1.60	1.70	1.70	"

Corset et Volant du Milieu de la Jupe

115cm to 150cm**	1.10	1.10	1.10	1.20	1.20	1.20	1.20	1.30	1.30	1.30	m
------------------	------	------	------	------	------	------	------	------	------	------	---

Entoilage de la Bande- 1.60m de 51cm à 64cm, léger, thermocollant tel que Pellon®

Garniture: 2.60m de ruban de 1.5cm de large pour le laçage et le lien de ceinture

C Kimono et Dessus de Jupe

115cm**	5.50	5.50	5.50	5.60	5.60	5.70	5.70	5.80	5.80	6.00	m
150cm**	5.10	5.10	5.20	5.30	5.30	5.40	5.50	5.60	5.60	5.70	"

Bandes et Volant Contrastants de Dessus de Jupe

115cm**	1.80	1.80	1.90	1.90	1.90	2.00	2.00	2.00	2.00	2.10	m
150cm**	1.50	1.50	1.50	1.50	1.50	1.60	1.60	1.60	1.60	1.60	"

Jupe et Noeud

115cm**	2.50	2.50	2.50	2.50	2.50	2.50	2.50	2.60	2.90	2.90	m
150cm**	2.30	2.30	2.30	2.30	2.30	2.30	2.30	2.30	2.30	2.30	"

Corset, Volants, Bande et Dessus de Jupe Contrastants

115cm**	3.30	3.40	3.40	3.40	3.40	3.40	3.50	3.50	3.50	3.60	m
150cm**	3.20	3.20	3.30	3.30	3.30	3.30	3.30	3.30	3.40	3.40	"

Entoilage de la Bande et du Noeud - 2.30m de 51cm à 64cm, léger, thermocollant tel que Pellon®

Garniture- 1.80m de ruban de 6mm de large pour le cordon, 0.20m de fermeture agrippante de 2cm de large, 2.60m de ruban de 1.5cm de large pour le lacet et le lien de taille.

MESURES DES VÊTEMENTS FINIS

A,B,C Poitrine	94	96.5	99	103	107	112	117	122	130	135	cm
-----------------------	----	------	----	-----	-----	-----	-----	-----	-----	-----	----

*sans sens **avec sens ***avec ou sans sens