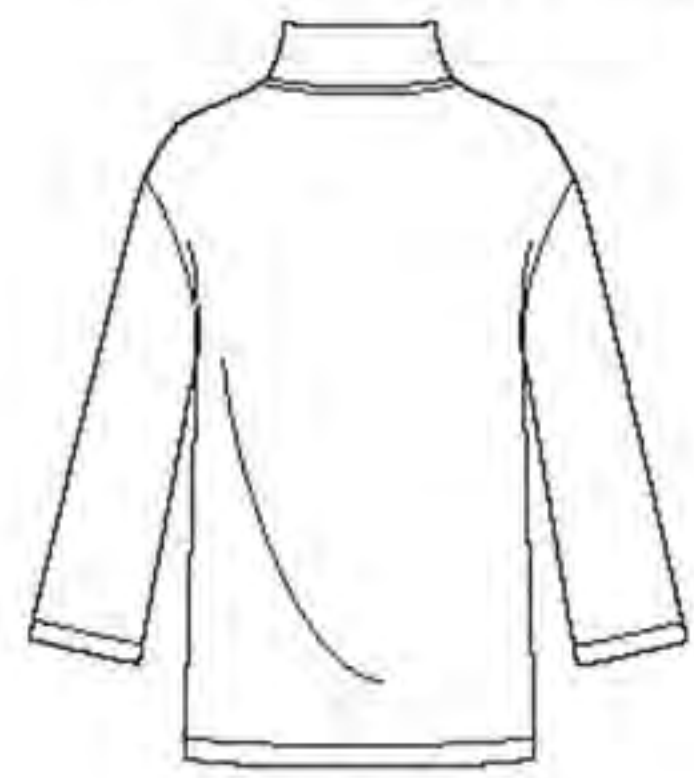
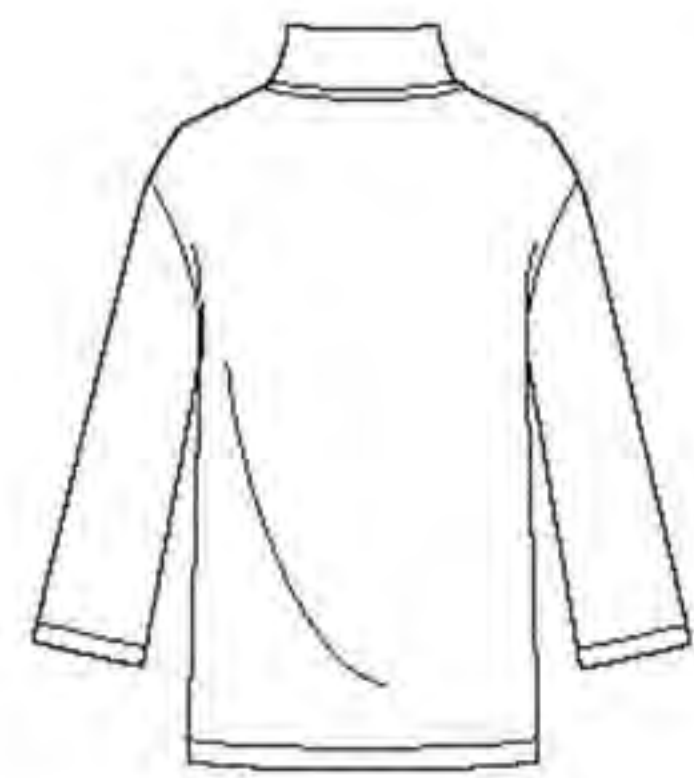
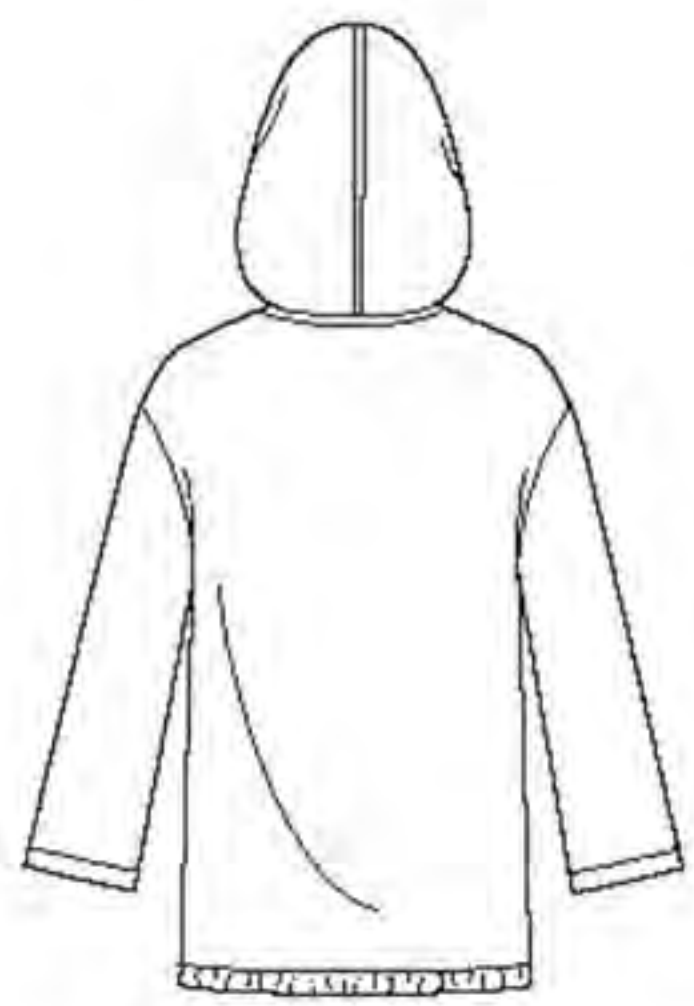

6 PIECES/PIEZAS

Métrages et instructions de couture en Français à l'intérieur de l'enveloppe.

**A****B****C****UNISEX FIVE SIZES IN ONE**

Sizes	XS	S	M	L	XL	
Bust/Chest	30-32	34-36	38-40	42-44	46-48	In
Hip	31-32½	35-37	39-41	43-45	47-49	"

A

60"***	2¾	2½	2½	2½	2⅝	Yd
--------	----	----	----	----	----	----

A,B Interfacing- 1¼ yd. of 20" to 25" lightweight fusible, such as Pellon®

B

60"***	2	2	2⅛	2⅛	2⅛	Yd
--------	---	---	----	----	----	----

Contrast Collar- ¾ yd. of 60"***

C

60"***	2¾	2¾	2¾	2⅝	2⅝	Yd
--------	----	----	----	----	----	----

GARMENT MEASUREMENTS

A,B,C Bust/Chest	39½	43½	47½	51½	55½	In
------------------	-----	-----	-----	-----	-----	----

Finished back length from base of neck:

A,B,C	30	30½	31	31½	32	In
-------	----	-----	----	-----	----	----

SUGGESTED FABRICS

Double-Faced Fleece, Fleece, Minky Fleece, Sweatshirt Fleece.

Allow extra fabric for matching plaids or stripes.

REQUIREMENTS

Thread, one pkg. of ½" wide straight seam binding. **A,B:** One 12" zipper.

C: 2 yd. of ⅛" wide elastic cording, one cord stop.

*without nap **with nap ***with or without nap

UNISEXE: PATRON CINQ TAILLES / UNISEXO: PATRON CINCO TALLAS

Tailles / Tallas	TP/XP	P	M	G	TG/XG
Poitrine / Busto	76-81	87-92	97-102	107-112	117-122 cm
Hanches / Caderas	79-83	89-94	99-104	109-114	119-124 cm

A

150cm**	2.20	2.20	2.30	2.30	2.30	m
---------	------	------	------	------	------	---

A,B Entoilage- 1.10m de 51cm à 64cm, léger, thermocollant tel que Pellon®

A,B Entretela- 1.10m de 51cm a 64cm, ligera, adhesiva como Pellon®

B

150cm**	1.80	1.90	1.90	1.90	1.90	m
---------	------	------	------	------	------	---

Col Contrastant- 0.70m de 150cm** / **Cuello Contrastante-** 0.70m de 150cm**

C

150cm**	2.10	2.20	2.20	2.30	2.40	m
---------	------	------	------	------	------	---

TISSUS SUGGÉRÉS

Molleton Réversible, Molleton, Molleton Pelucheux, Molleton pour Sweatshirt. Prévoyez davantage de tissu pour raccorder les écosseis ou les rayures.

MERCERIE

Fil, un paquet d'extra-fort pour couture de 1.3cm de large.

A,B: Une glissière de 30cm. **C:** 1.90m de cordon élastique de 3mm de large, un arrêt de cordon.

TELAS SUGERIDAS

Muletón Reversible, Muletón, Muletón Felposo, Muletón para Sudaderas. Se necesita tela extra para casar cuadros o rayas.

MERCERIA

Hilo, un paquete de cinta para costura de 1.3cm de ancho.

A,B: Una cremallera de 30cm. **C:** 1.90m de cordoncillo elástico de 3mm de ancho, un tope para cordoncillo.

*sans sens **avec sens ***avec ou sans sens

*sin pelusa **con pelusa ***sin o con pelusa

6588
 SIZE / TAILLE / TALLA
 U.S. XS-XL
 FR. TP-TG
 EURO. XP-XG
A