

U.S. \$15.95 CAN. \$17.50 ● GREEN J

B6013

EASY/FACILE

CHILDREN'S/GIRLS' DRESS: Dress has bodice with raised waist, tie ends, back zipper and very narrow hem. **A:** Button holes for purchased ribbon belt. **B:** Purchased trim. **A, B:** Lined, ruffles attached to lining for petticoat, back longer than front, lining shows. **C:** Wrong side shows on sleeves. **D:** Bias binding for sleeves. **C, D:** Lined bodice.

Combinations: **CDD(2-3-4-5), CL(6-7-8)**

SIZES	Children's					Girls'	
	2	3	4	5	6	7	8

Designed for lightweight woven fabrics.

FABRICS: Linen, Broadcloth, Dotted Swiss, Satin.

Unsuitable for obvious diagonals.

*With Nap. **Without Nap.

A 45"/**	1¼	1⅜	1½	1½	1⅝	1¾	—
60"/**	⅞	⅞	1	1⅛	1¼	1⅜	1½
B 45"/**	1⅜	1⅜	1½	1⅝	1⅞	2⅞	—
60"/**	⅞	1	1	1⅛	1¼	1⅜	1½

FUSIBLE INTERFACING B

18", 20"	¼	¼	¼	¼	¼	¼	¼
----------	---	---	---	---	---	---	---

PETTICOAT A, B

72"	½	½	2⅞	2⅞	2⅞	2⅞	2⅞
-----	---	---	----	----	----	----	----

LINING A, B

45"	1¼	1¼	1¼	1⅜	1½	1⅝	—
-----	----	----	----	----	----	----	---

C 45"/**	2⅞	2¼	2½	2¾	3⅜	4⅜	—
60"/**	1⅝	1⅝	1¾	2⅞	2⅝	2⅞	3½

D 45"/**	2⅞	2¼	2⅝	2⅞	3¾	4	—
60"/**	1¾	1⅞	2	2¼	2½	3¼	3½

LINING C, D

45"	⅜	⅜	⅜	⅜	⅜	⅜	⅜
-----	---	---	---	---	---	---	---

NOTIONS: **A, B, C, D:** 14" Zipper. **A:** 1½ yds. of 1" Ribbon Belt. **B:** 7 yds. of ¼" Flexible Trim.

FINISHED GARMENT MEASUREMENTS

Width, lower edge

A, B	79	80	81	82	83	84	85
------	----	----	----	----	----	----	----

Back length from base of neck

A, B	22½	24	25½	27½	29½	31½	33½
------	-----	----	-----	-----	-----	-----	-----

C, D	18½	20	21½	23½	25½	27½	29½
------	-----	----	-----	-----	-----	-----	-----

ROBE POUR ENFANT/FILLETTE: Robe corsage à taille haute, attaches, fermeture à glissière dos et ourlet très étroit. **A:** Boutonnieres pour la ceinture de ruban acheté. **B:** Galon acheté. **A, B:** Doublés, volants attachés à la doublure pour le jupon, dos plus long que le devant, doublure visible. **C:** L'envers visible sur les manches. **D:** Bordure en biais pour les manches. **C, D:** Corsage doublé.

Séries: **CDD(2-3-4-5), CL(6-7-8)**

TAILLES	Enfant					Fillette	
	2	3	4	5	6	7	8

Créé pour des tissus tissés de poids léger.

TISSUS: Toile de lin, Toile, Plumetis, Satin.

Grandes diagonales ne conviennent pas.

*Avec Sens. **Sans Sens.

A 115cm/**	1.20	1.30	1.40	1.40	1.50	1.60	—
150cm/**	0.80	0.80	1.00	1.10	1.20	1.30	1.40
B 115cm/**	1.30	1.30	1.40	1.50	1.80	2.00	—
150cm/**	0.80	1.00	1.00	1.10	1.20	1.30	1.40

ENTOILAGE THERMOCOLLANT B

46, 51cm	0.30	0.30	0.30	0.30	0.30	0.30	0.30
----------	------	------	------	------	------	------	------

JUPON A, B

180cm	0.50	0.50	2.00	2.00	2.00	2.00	2.00
-------	------	------	------	------	------	------	------

DOUBLURE A, B

115cm	1.20	1.20	1.20	1.30	1.40	1.50	—
-------	------	------	------	------	------	------	---

C 115cm/**	2.00	2.10	2.30	2.60	3.10	4.00	—
150cm/**	1.50	1.50	1.60	2.00	2.40	2.70	3.20

D 115cm/**	2.00	2.10	2.40	2.70	3.50	3.70	—
150cm/**	1.60	1.80	1.90	2.10	2.30	3.00	3.20

DOUBLURE C, D

115cm	0.40	0.40	0.40	0.40	0.40	0.40	0.40
-------	------	------	------	------	------	------	------

MERCERIE: **A, B, C, D:** Fermeture à Glissière de 35cm. **A:** 1.4m de Ceinture de ruban de 2.5cm. **B:** 6.4m de Galon souple de 6mm.

MESURES DU VÊTEMENT FINI

Largeur à l'ourlet

A, B	201	203	206	208	211	213	216
------	-----	-----	-----	-----	-----	-----	-----

Longueur - dos, votre nuque à l'ourlet

A, B	57	61	65	70	75	80	85
------	----	----	----	----	----	----	----

C, D	47	51	55	60	65	70	75
------	----	----	----	----	----	----	----

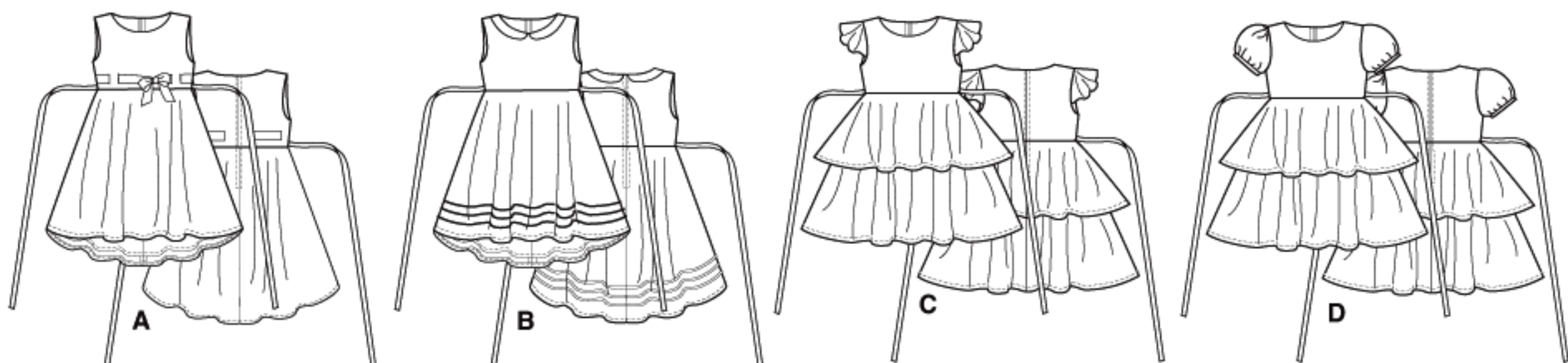

BUTTERICK PATTERN, 120 BROADWAY, NEW YORK 10271 © 2014 The McCall Pattern Co. ● www.butterick.com

● PRINTED IN U.S.A. ALL RIGHTS RESERVED. SOLD FOR INDIVIDUAL HOME USE ONLY AND NOT FOR COMMERCIAL OR MANUFACTURING

PURPOSE RESERVE À UN USAGE PERSONNEL.

